Klein + Müller Architekten AG
Hansjürg Klein + Hanspeter Müller Dipl. Architekten FH Konstanzerstr. 39 8280 Kreuzlingen Tel 071-677 40 60

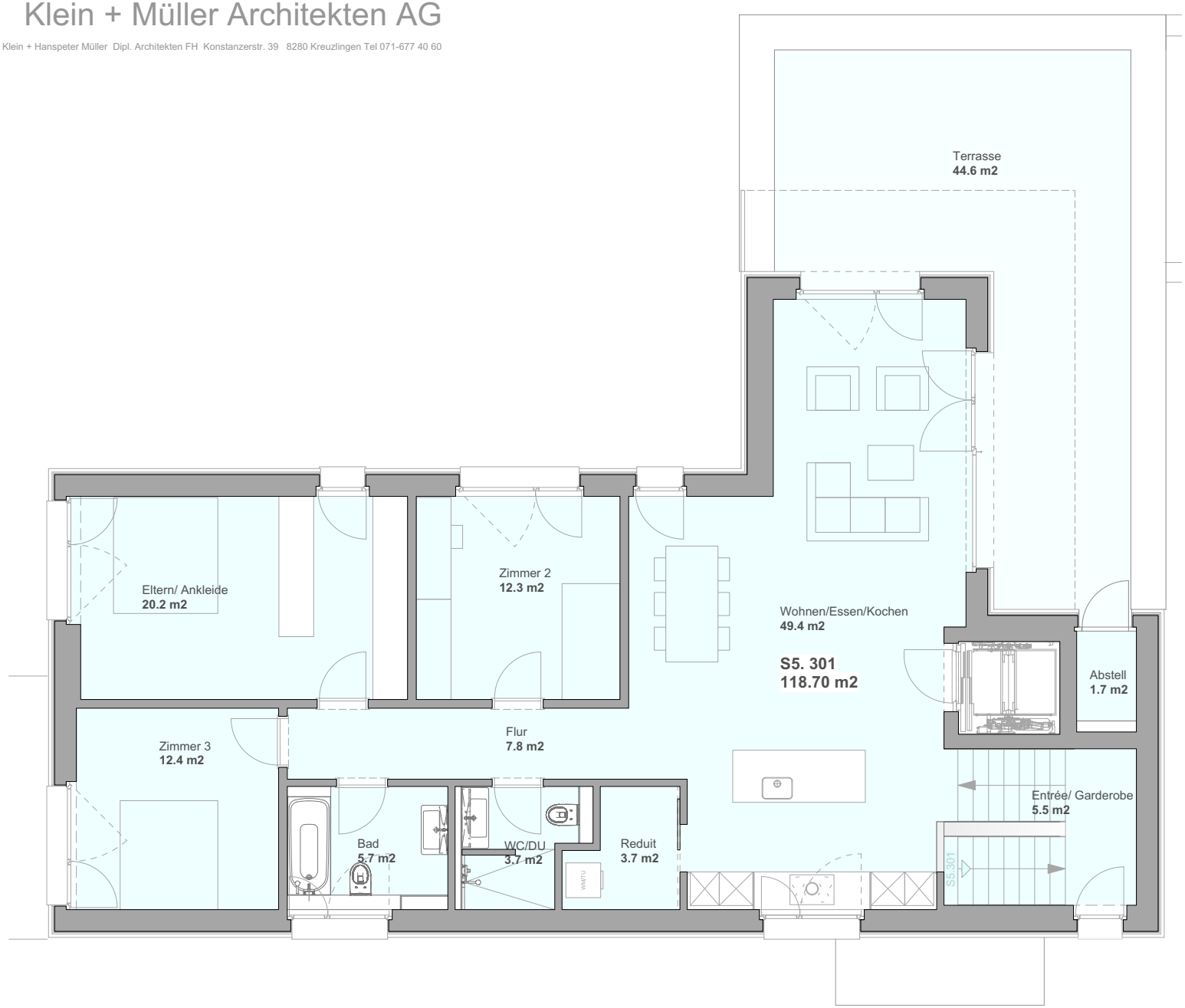

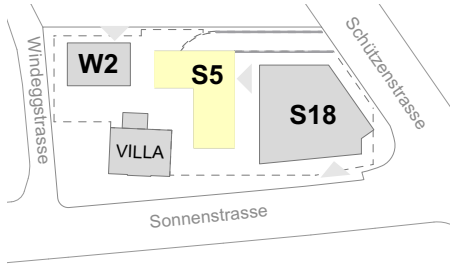

ÜBERSICHT 1:1500

29.01.2024

Mst. 1:100 0 1 2 3 4 5m

Neubau MFH, Wohnpark Windegg
Schützenstr. 5, 8280 Kreuzlingen

Haus S5, Attika, WHG 301