Klein + Müller Architekten AG
Hansjürg Klein + Hanspeter Müller Dipl. Architekten FH Konstanzerstr. 39 8280 Kreuzlingen Tel 071-677 40 60

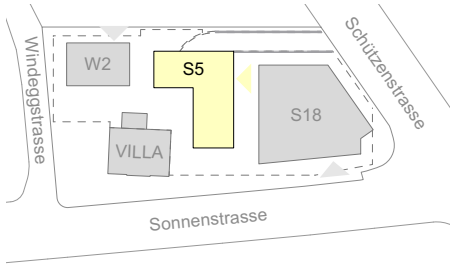

ÜBERSICHT 1:1500

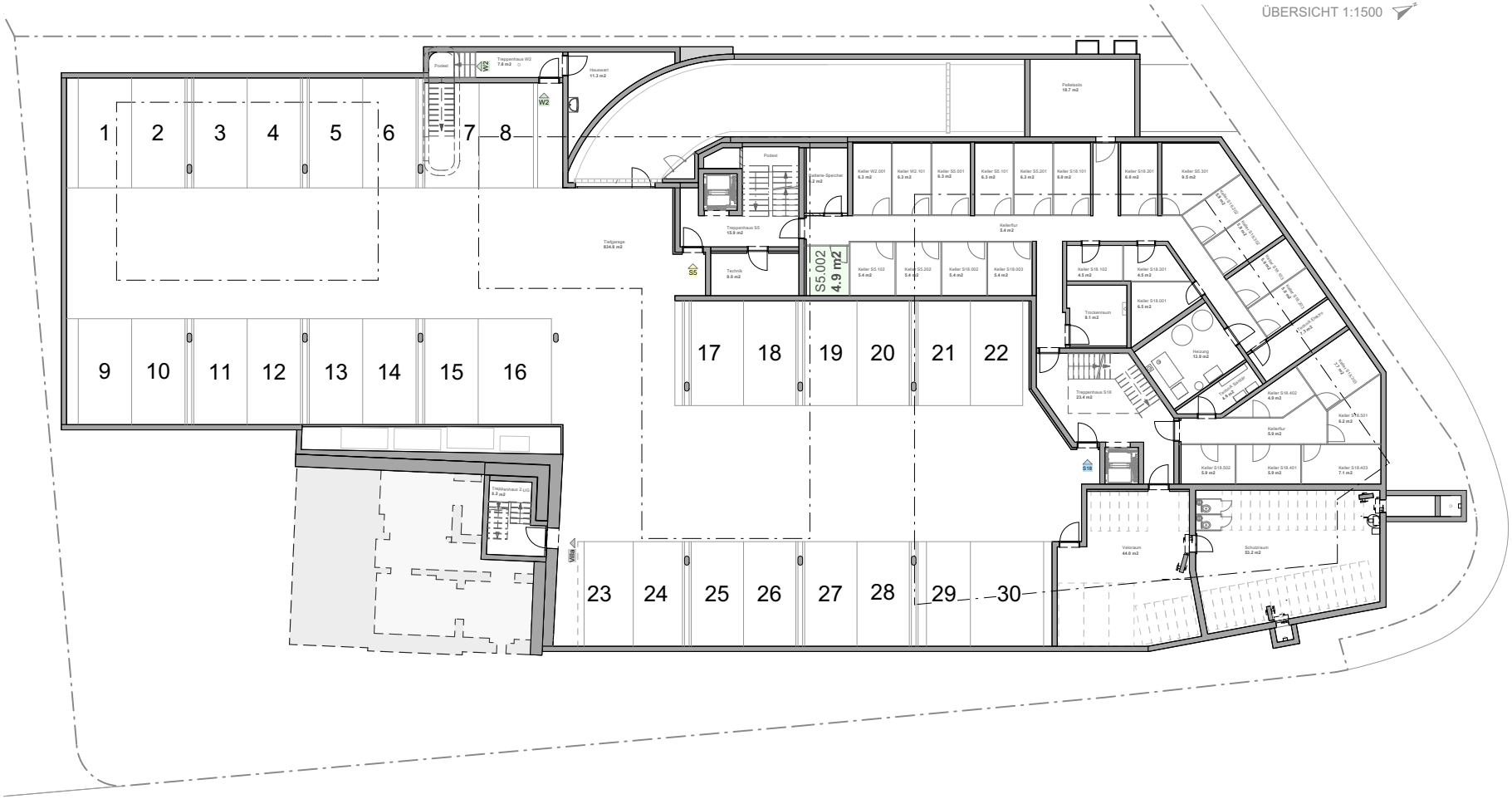

06.02.2024

Neubau MFH, Wohnpark Windegg
Sonnenstr. 18, 8280 Kreuzlingen

Mst. 1:300 0 3 6 9 12 15 18m

Haus S5, EG, WHG 002
Kellerabteil