Klein + Müller Architekten AG
Hansjürg Klein + Hanspeter Müller Dipl. Architekten FH Konstanzerstr. 39 8280 Kreuzlingen Tel 071-677 40 60

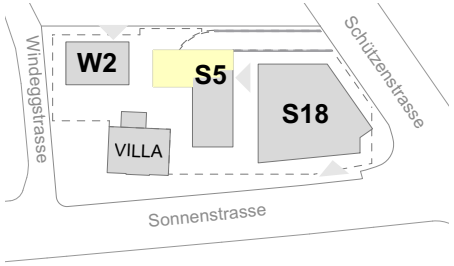

ÜBERSICHT 1:1500

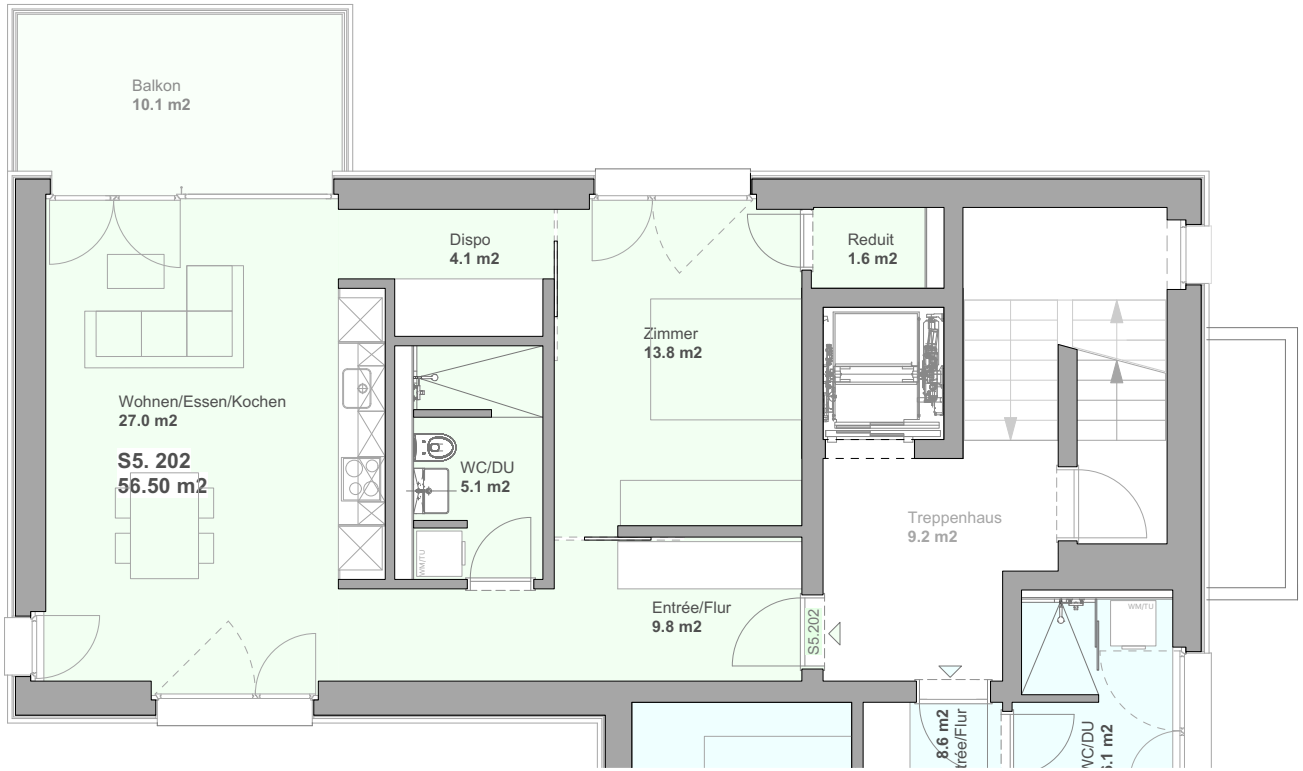

07.02.2024

Neubau MFH, Wohnpark Windegg
Schützenstr. 5, 8280 Kreuzlingen

Mst. 1:100 0 1 2 3 4 5m

Haus S5, 2.OG, WHG 202